

SASKATCHEWAN WELL LOCATION NAMING TEMPLATE

- 1.) EACH SECTION IS DIVIDED INTO 16 LEGAL SUBDIVISIONS (L.S.D.'s)
- 2.) EACH L.S.D. IS DIVIDED INTO 4 ALPHA QUADRANTS (A,B,C,D)
- 3.) EACH ALPHA QUADRANT IS DIVIDED INTO 4 NUMERIC QUADRANTS (1,2,3,4)

EXAMPLE BELOW:

①
②
4B1-33 - 2C11-33 - 5-31-W1M

① 4B1-33 IS THE SURFACE POINT LOCATION

② 2C11-33 IS THE BOTTOM HOLE LOCATION

THE LOCATION NAME OF THIS EXAMPLE WELL SITE WOULD BE:

4B1-33-2C11-33-5-31-W1M

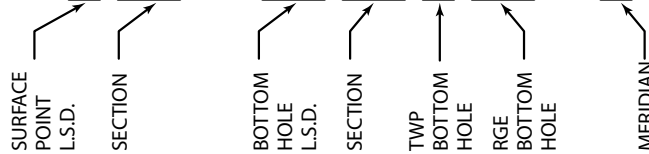

NOTE: If the drill crosses a township or range line, the township/range used in the well name will be that of the bottom hole.

NOTE: If you find that you are putting a second well location in a numeric quadrant, add 4 to the first numeric value of the surface point location or bottom hole location. In the above example, your second surface well location would be named **8B1-33**.

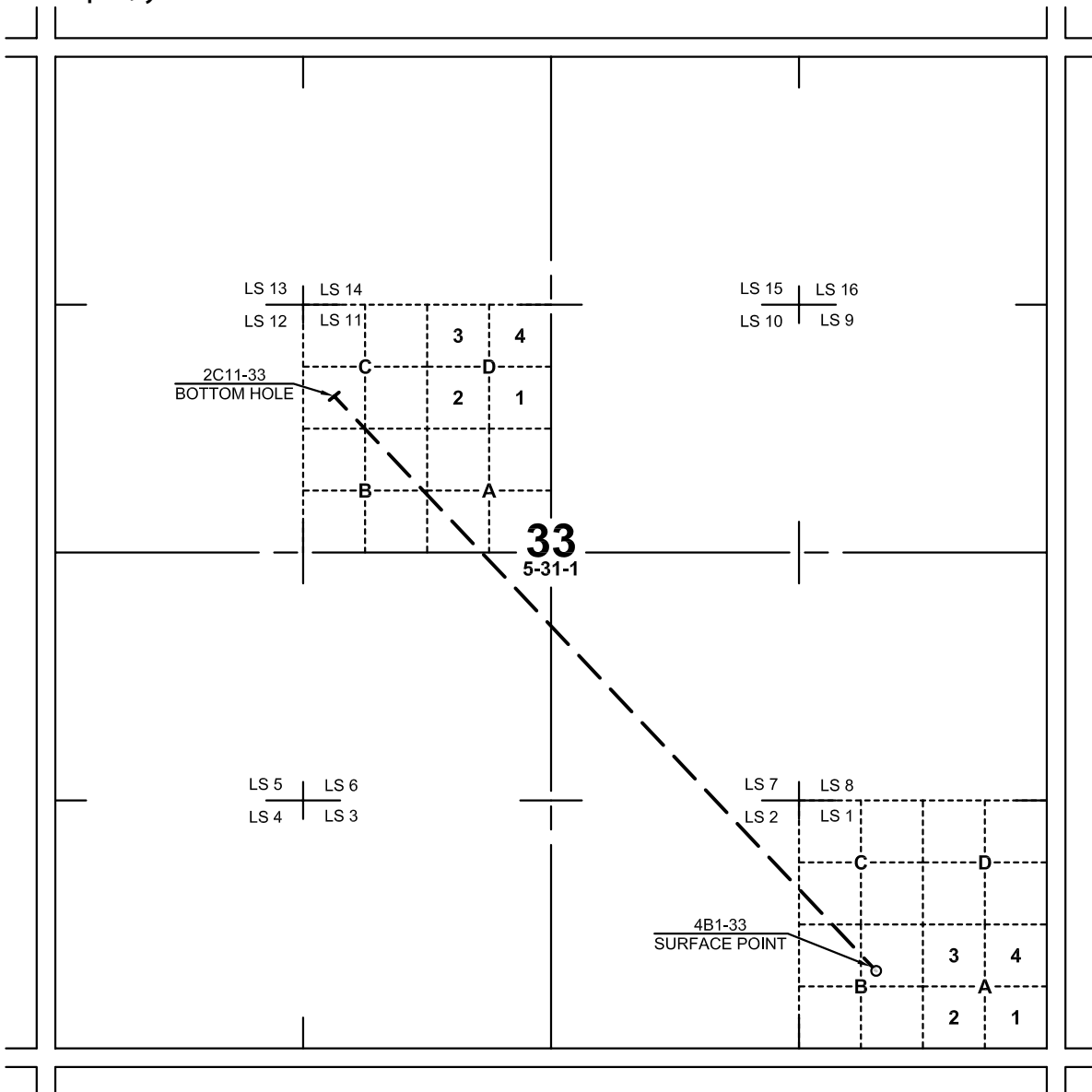

MIDWEST SURVEYS INC.

